The Rose Tree

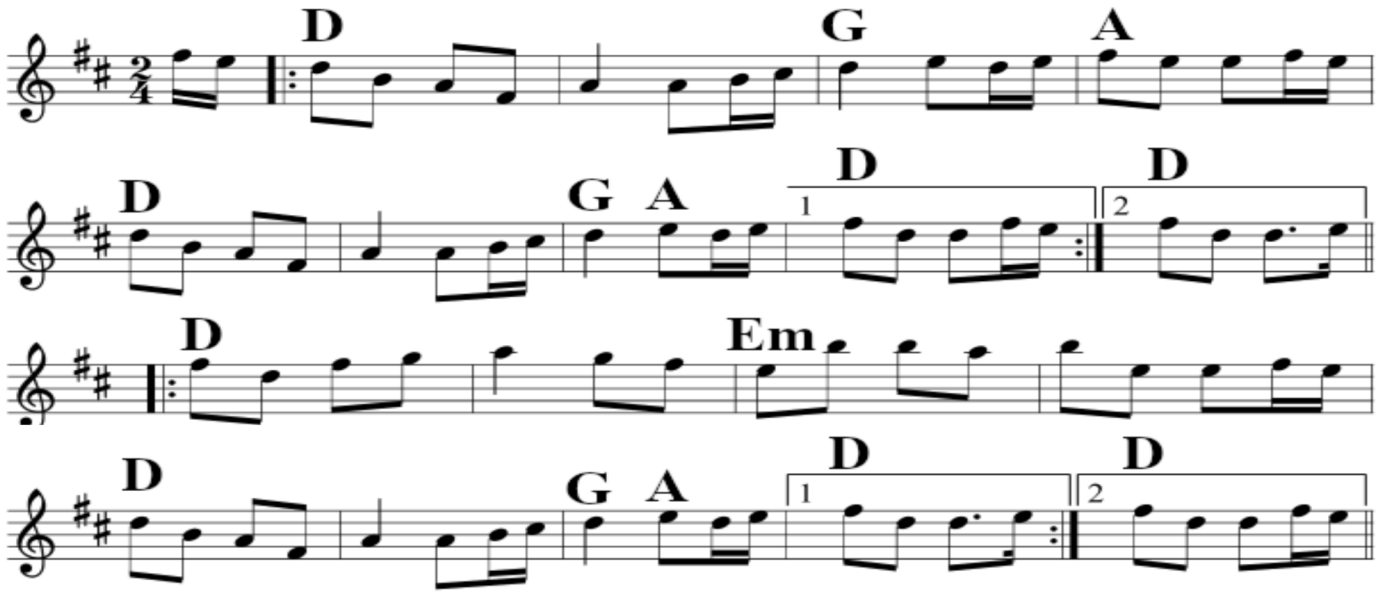

The Rakes Of Mallow

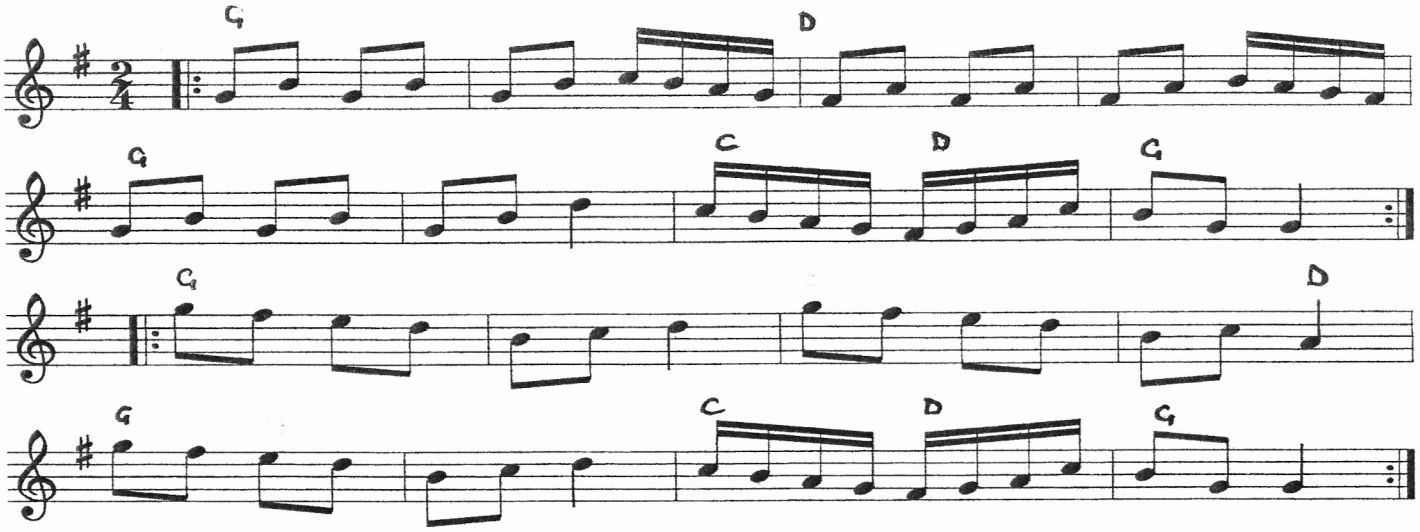
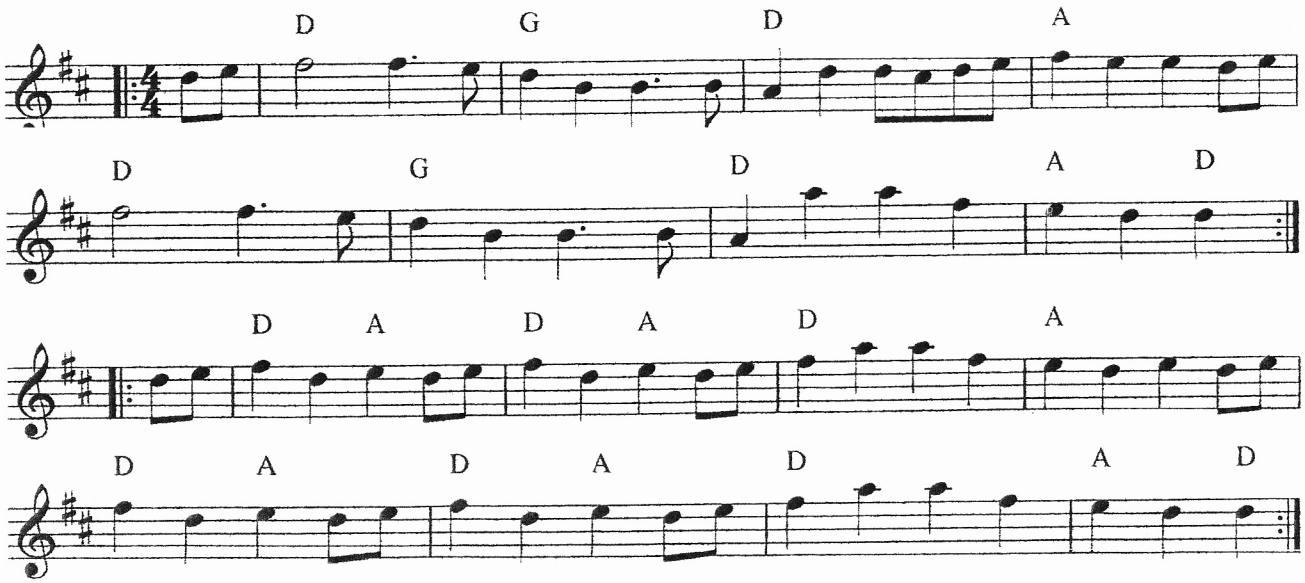
Rattling Bog